Improvisation on the theme of "Days of Wine and Roses"

in Bb
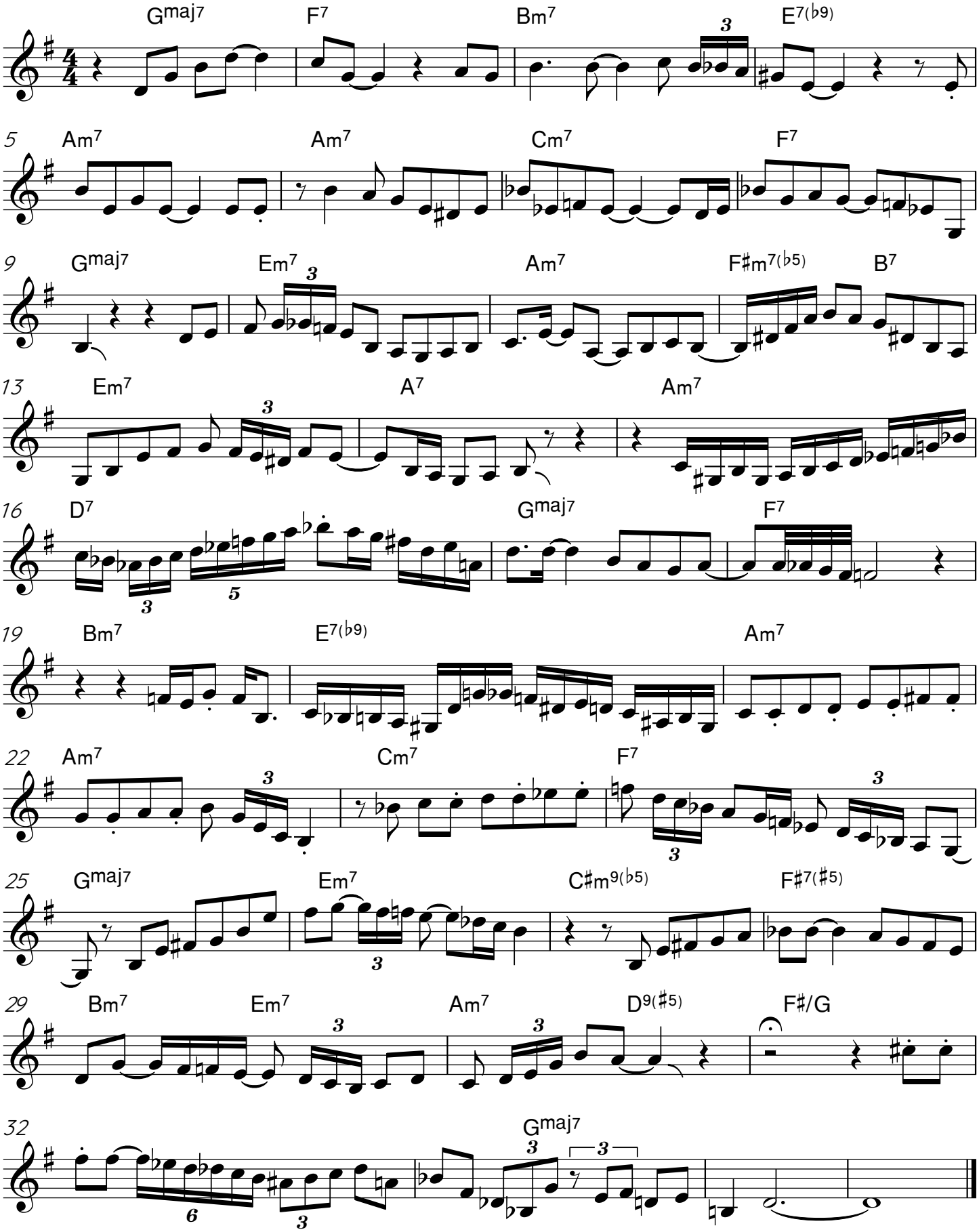
♩ = 124