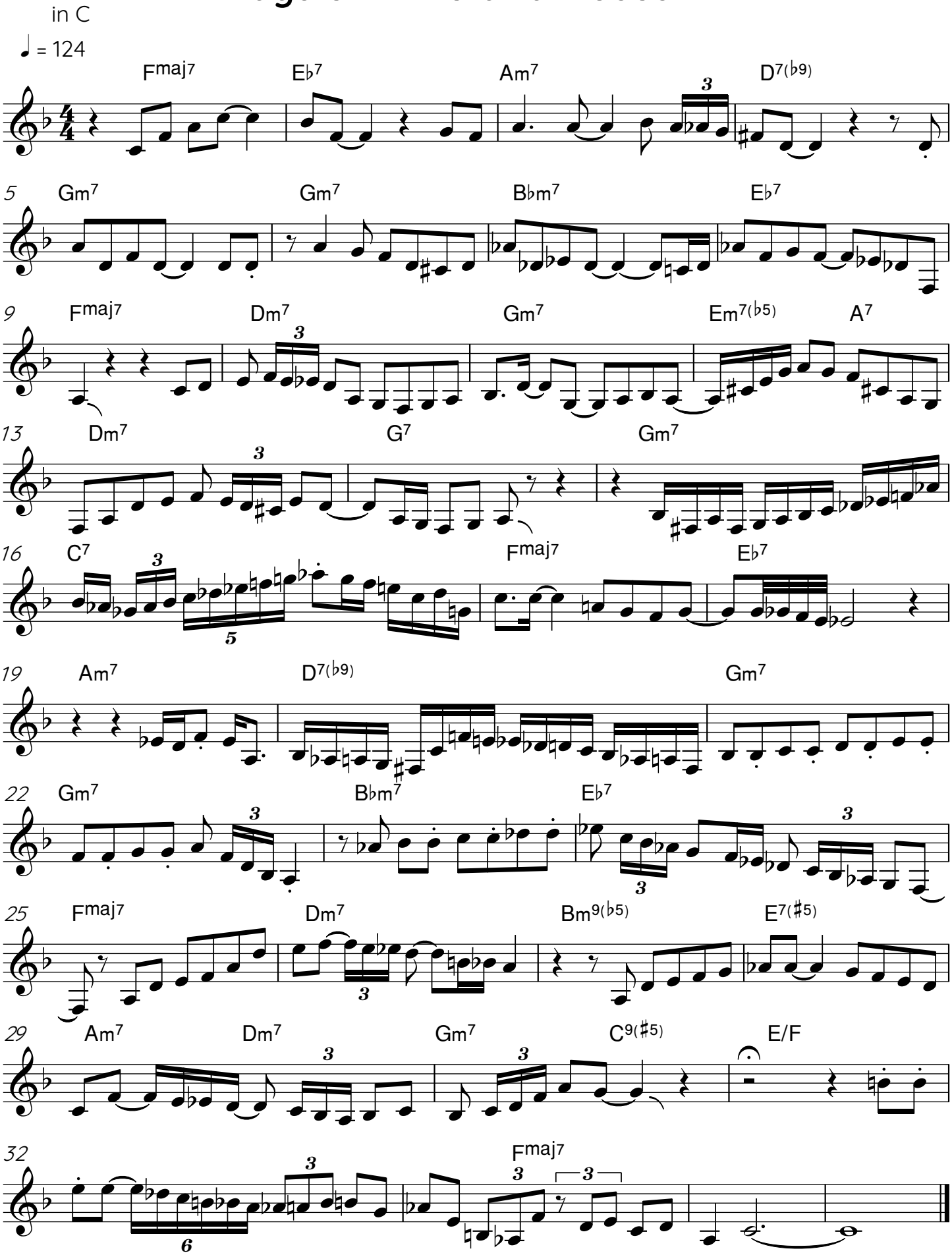Improvisation on the theme of "Days of Wine and Roses"