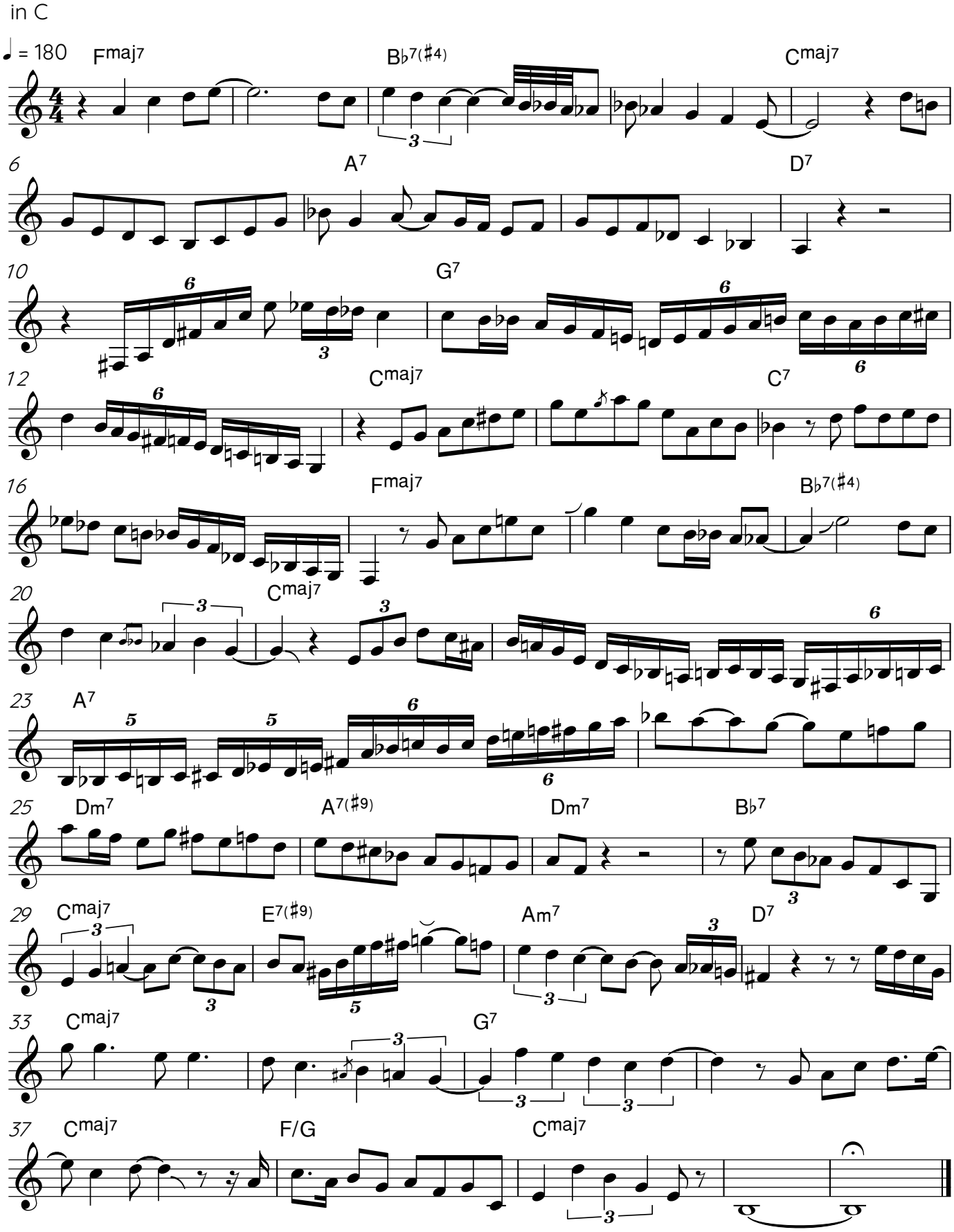Improvisation on the theme of "After You've Gone"