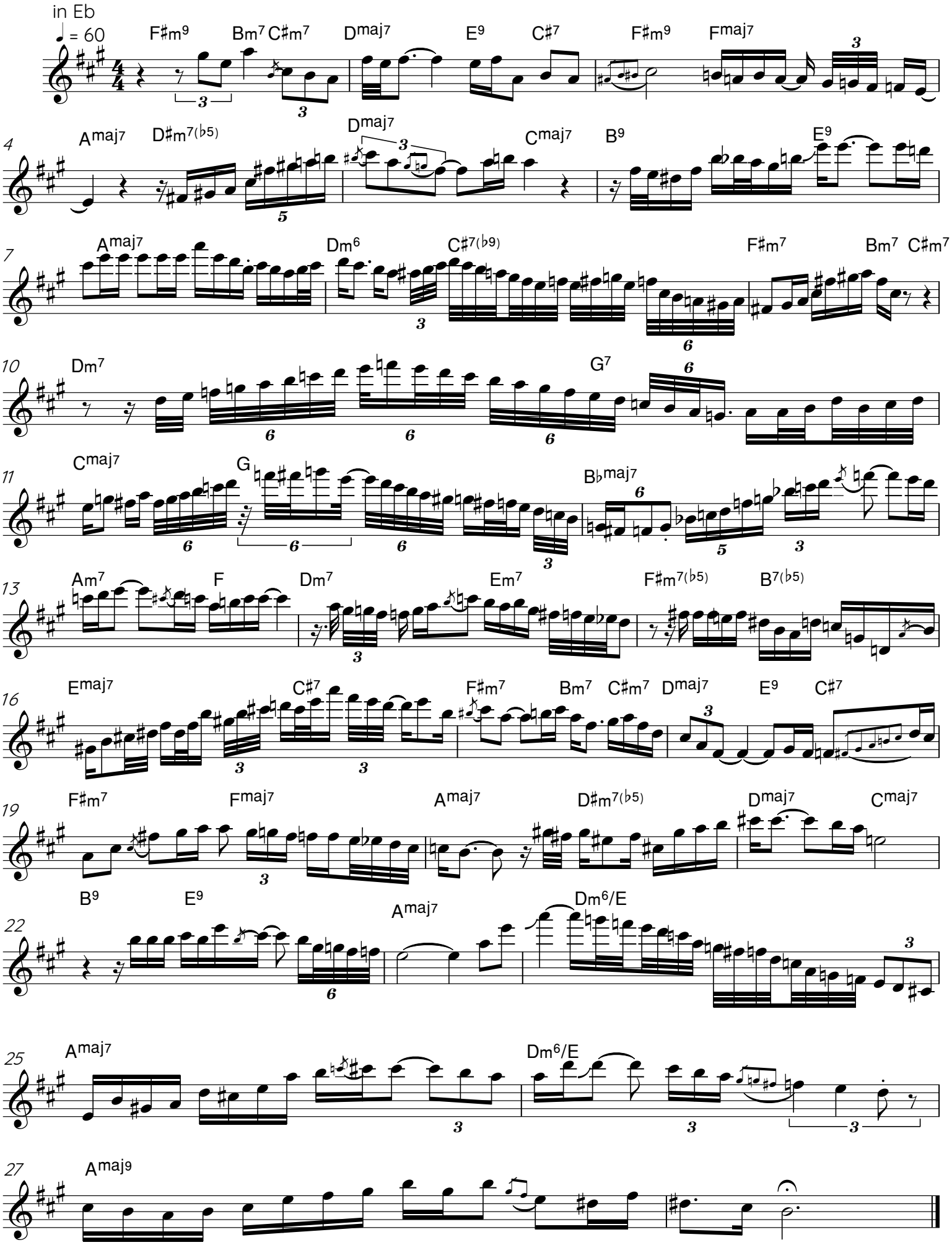Improvisation on the theme of "Always And Forever"