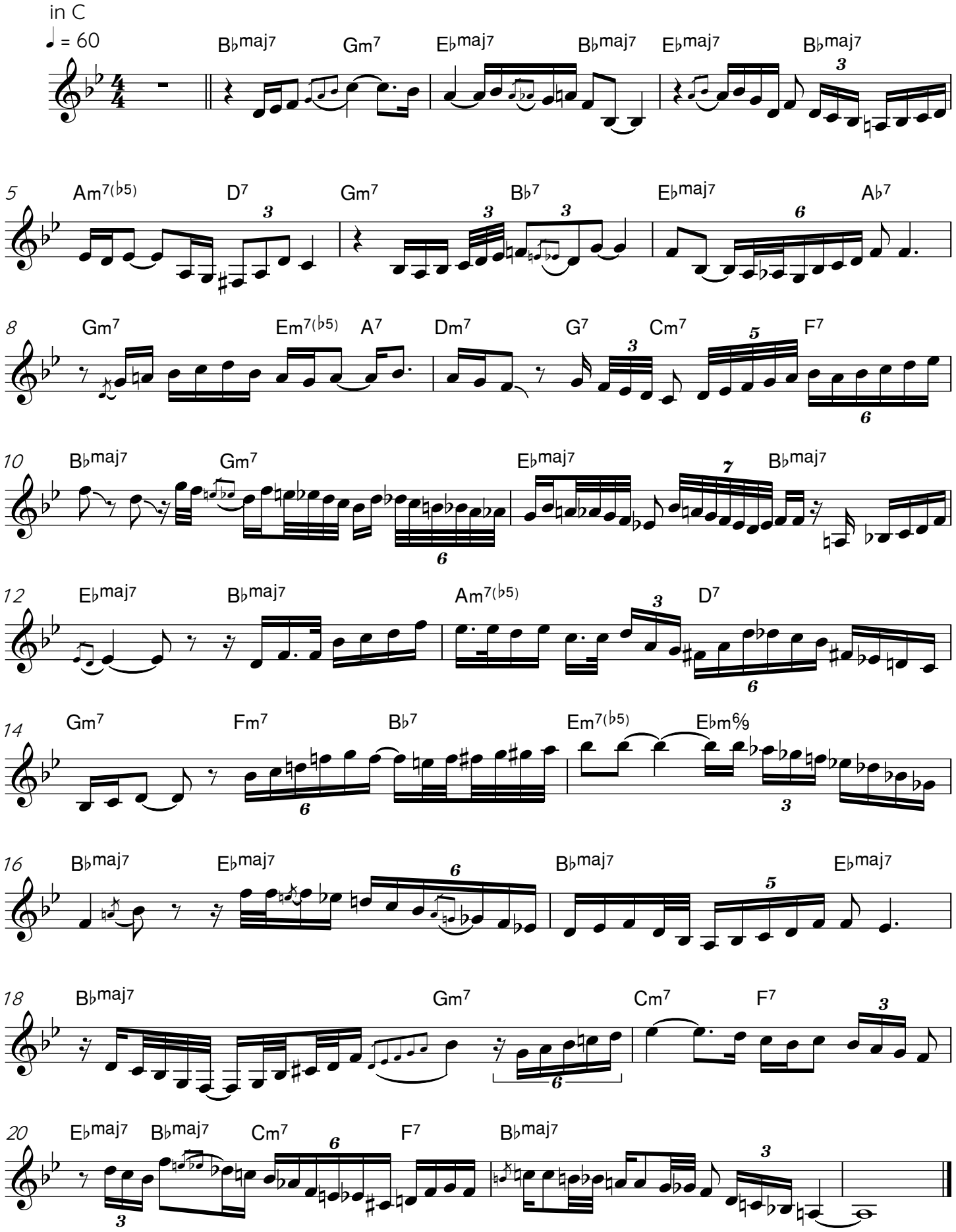Improvisation on the theme of "Moon River"